

PLAN SHOWING THE EXISTING GROUND & FIRST FLOOR BUILDING AND PROPOSED CONSTRUCTION OF SECOND FLOOR BUILDING AT C.44, PLOT NO 147, 7TH STREET, ARINGNAR ANNA NAGAR, DIVISION NO 61A. MADRAS-600 102 FOR Mr. RAMRAJ.

SSB 601.  
due to Railway FF

SCALE 1"=8'0"

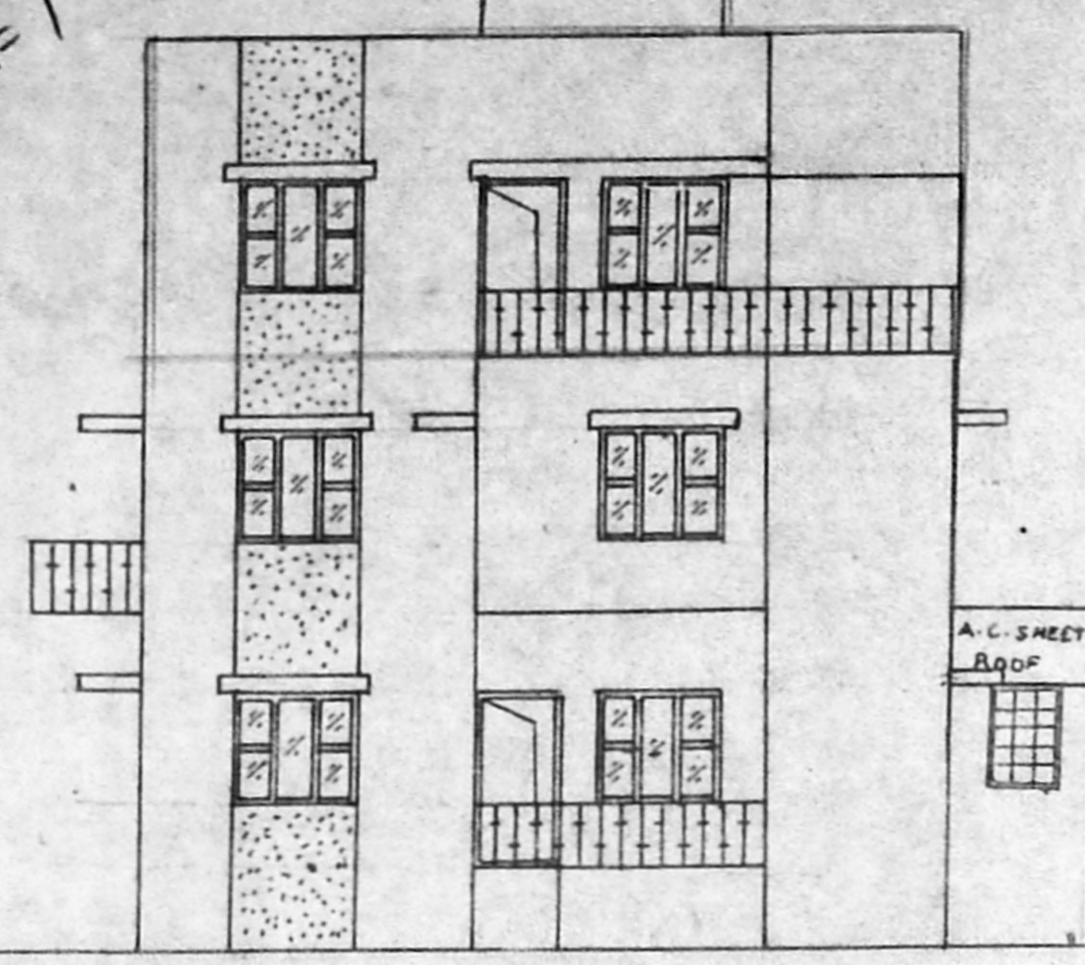

ELEVATION

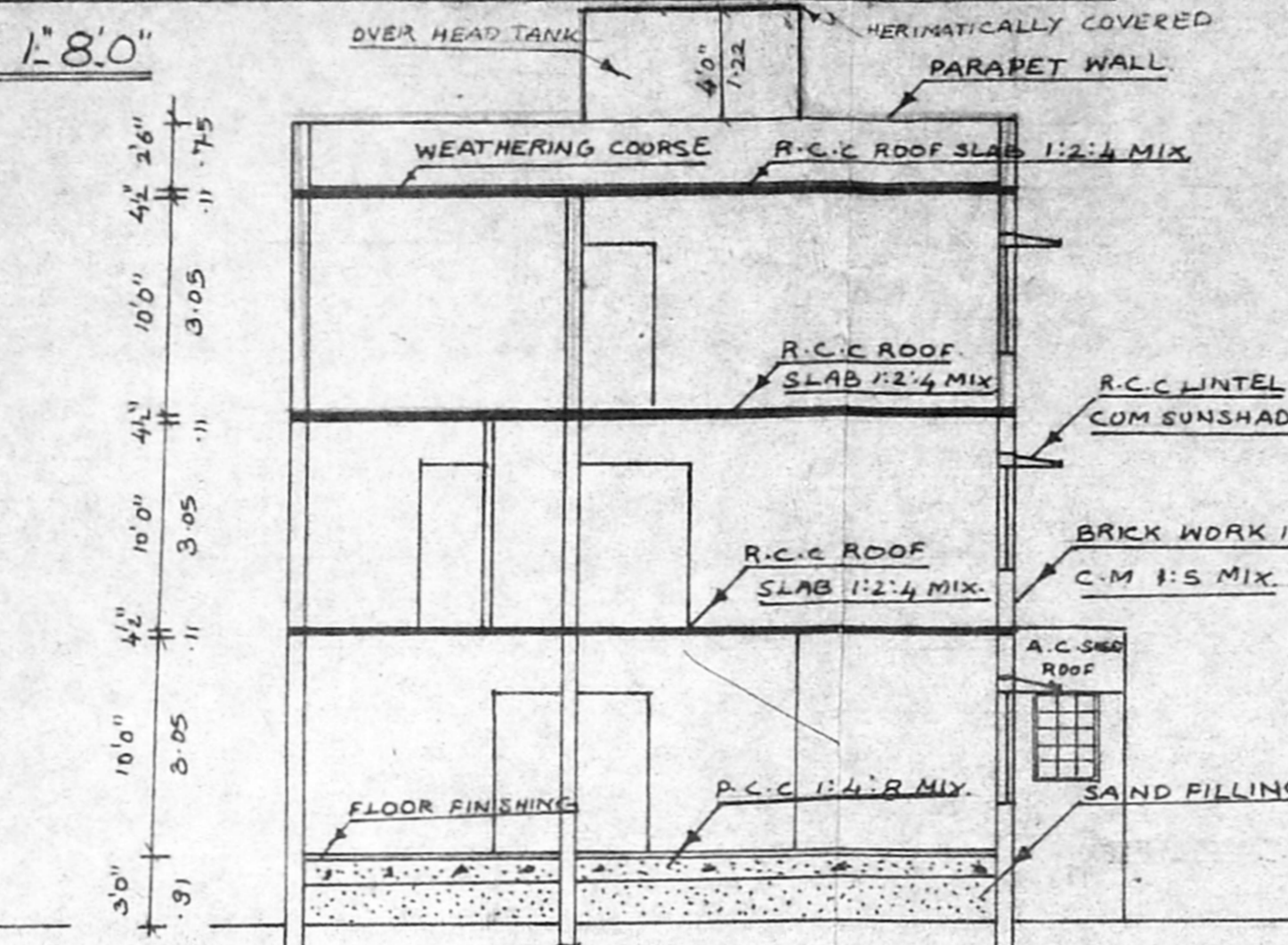

SECTION

FOUNDATION DETAILS

OF UNDER  
RAMMED PILES

SL ✓  
DV ✓  
W.S ✓  
Road tarred  
pro. addl. constn. not yet started

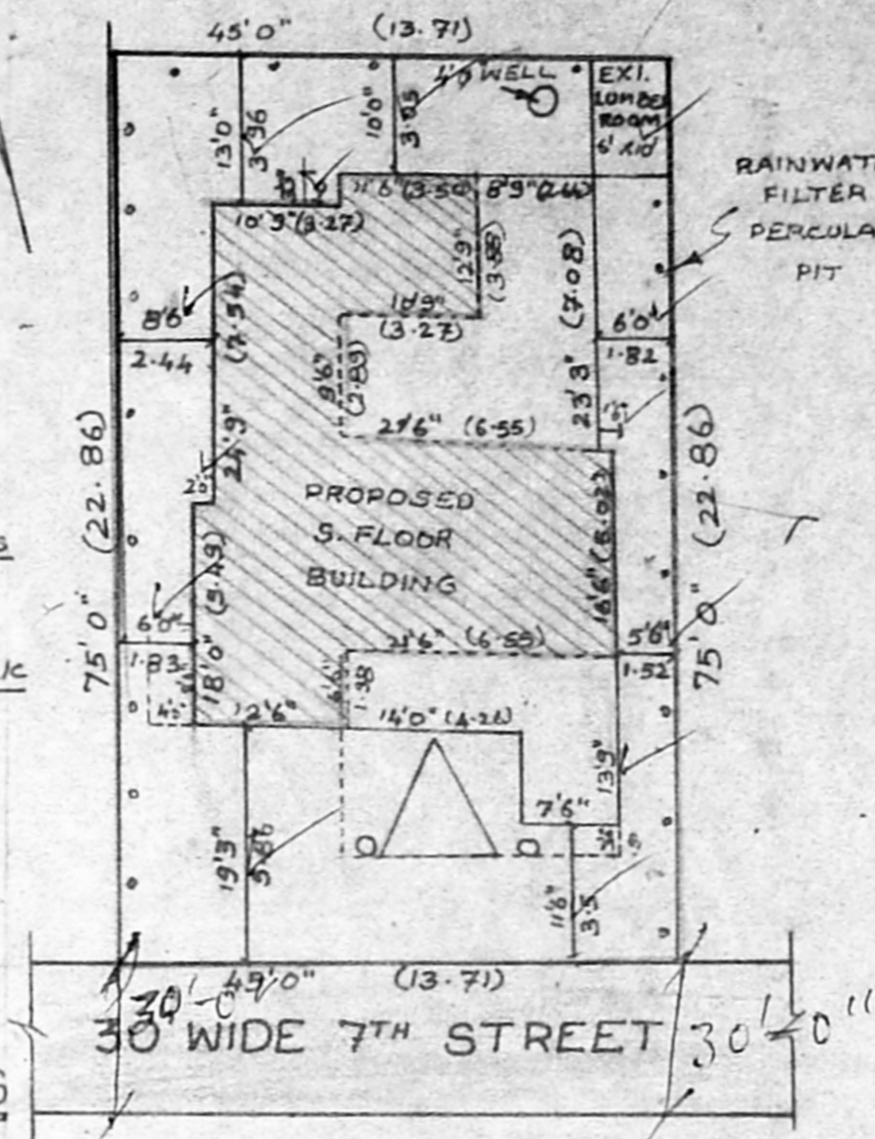

SITE PLAN SCALE 1"=16'0"

Planning Permit No. A/17762/242/95  
**APPROVED**  
SUBJECT TO THE CONDITIONS IN THIS OFFICE LETTER  
No. A/1561/95  
FOR MEMBER SECRETARY  
MADRAS METROPOLITAN  
DEVELOPMENT AUTHORITY  
MADRAS - 600 008.

RAINWATER FILTER  
PERCOLATION PIT

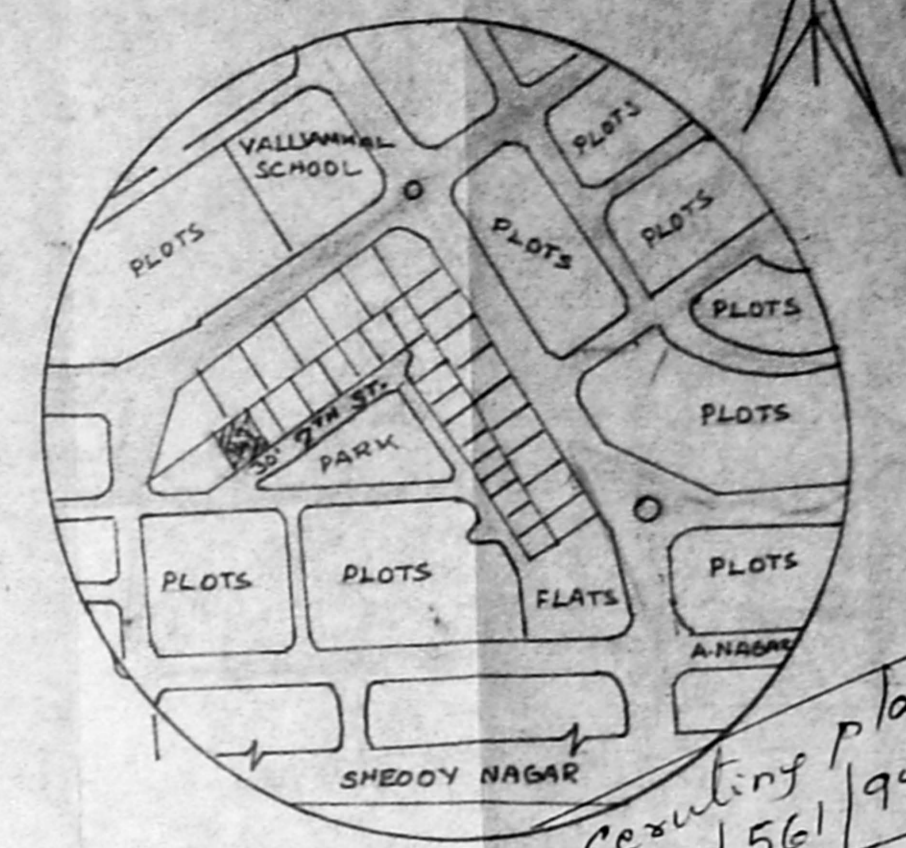
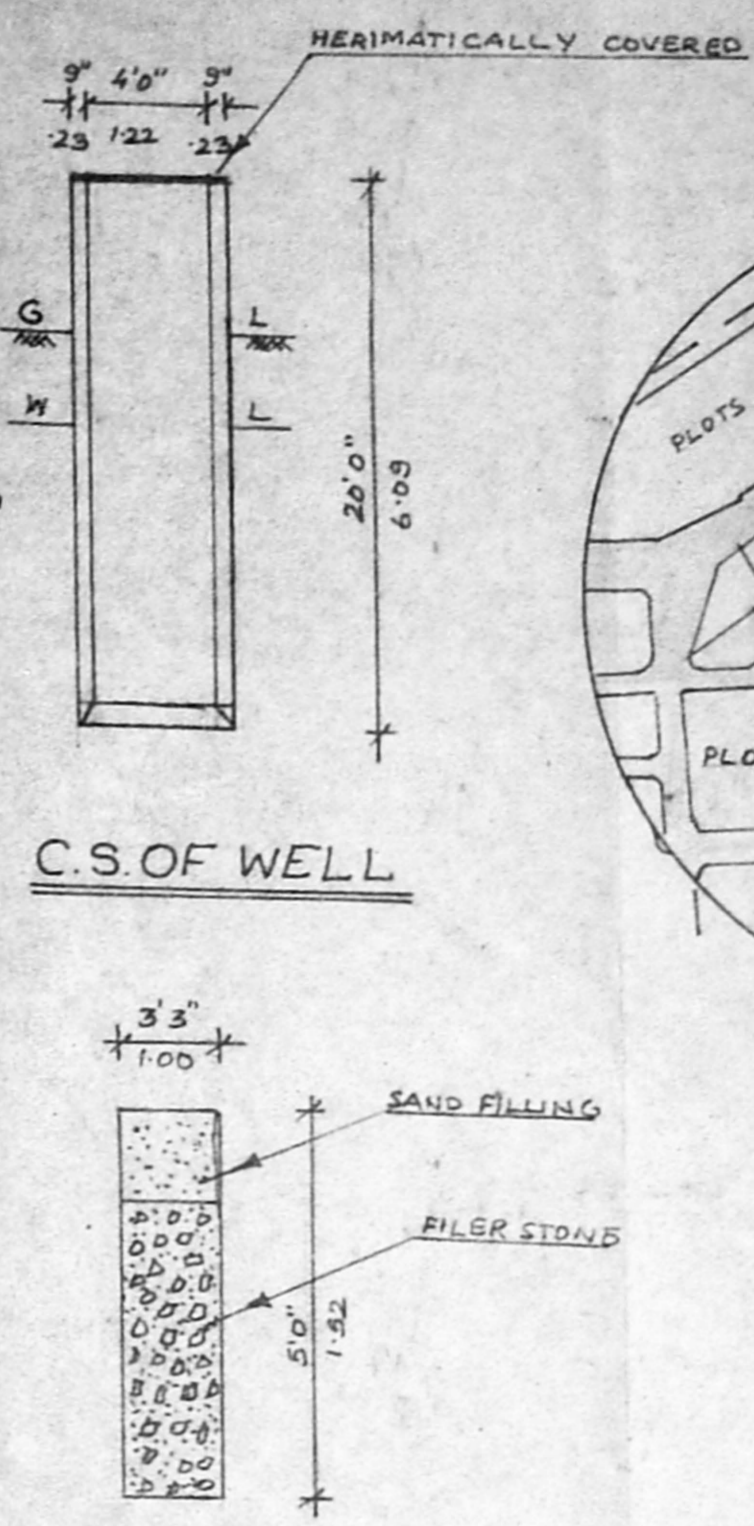

TOPO PLAN N.T.S

JOINERY DETAILS

D	DOOR	3'6" x 7'0"	1.07 x 2.13
D <sub>1</sub>	DOOR	3'0" x 7'0"	0.91 x 2.13
D <sub>2</sub>	DOOR	2'6" x 7'0"	0.79 x 2.13
W	WINDOW	5'0" x 4'0"	1.52 x 1.22
W <sub>1</sub>	WINDOW	5'0" x 4'0"	1.52 x 1.22
W <sub>2</sub>	WINDOW	4'6" x 4'0"	1.37 x 1.22
W <sub>3</sub>	WINDOW	3'6" x 4'0"	0.91 x 1.22
V	VENTILATOR	3'0" x 2'0"	0.91 x 0.61
V <sub>1</sub>	VENTILATOR	2'6" x 1'6"	0.79 x 0.43

AREA DETAILS

SITE AREA	3375 SQ. FT. 313.54 M <sup>2</sup>
G. F. AREA	1730 SQ. FT. 160.72 M <sup>2</sup>
F. F. AREA	1664 SQ. FT. 154.59 M <sup>2</sup>
S. F. AREA	988 SQ. FT. 91.93 M <sup>2</sup>
PLOT COVERAGE	51%

COLOUR INDEX

PROPOSED	[Line]
ROAD	[Line]
BOUNDARY	[Line]
EXISTING	[Line]

SIGNATURE OF OWNER

Er. K. VENUGOPAL, B.M. A.E.E.  
CORPORATION OF MADRAS  
Civil & Sanitary Engineer  
Licensed Surveyor, Class I  
Licensed Plumber, Class I  
Sewerage No. ... Water ...  
3, Beetham Street, ...  
MADRAS - 600 ...

LICENSED SURVEYOR

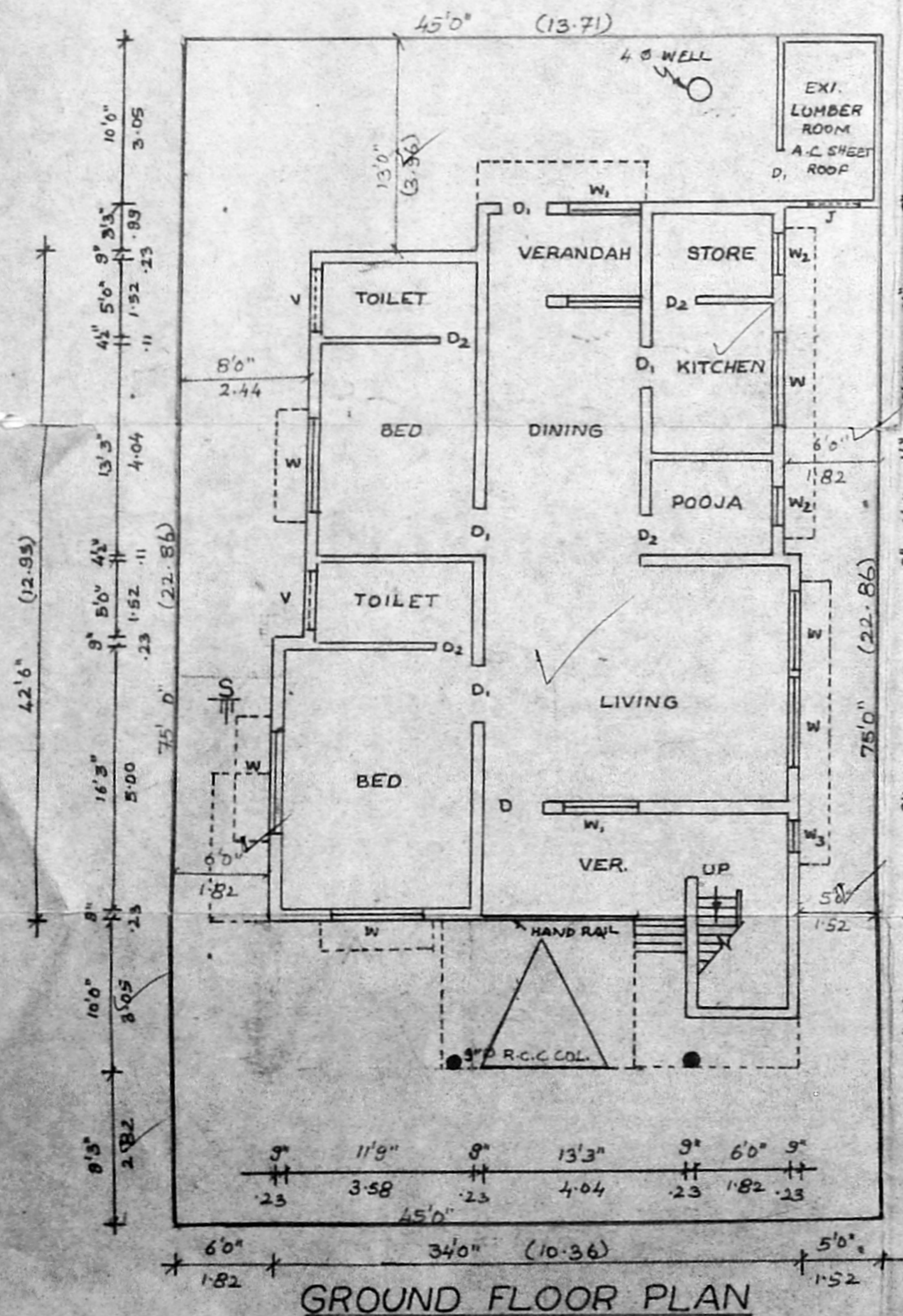

GROUND FLOOR PLAN

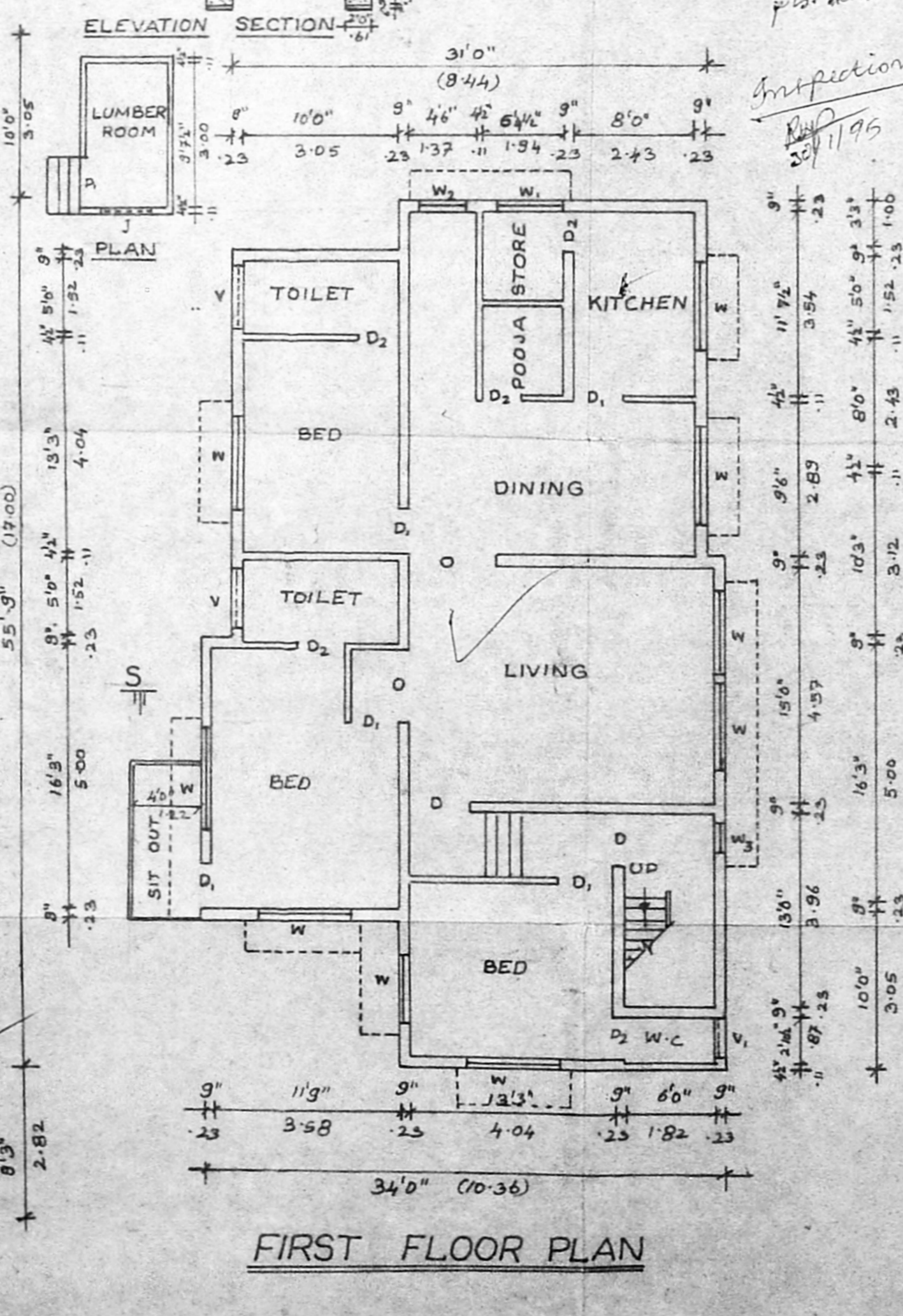

FIRST FLOOR PLAN

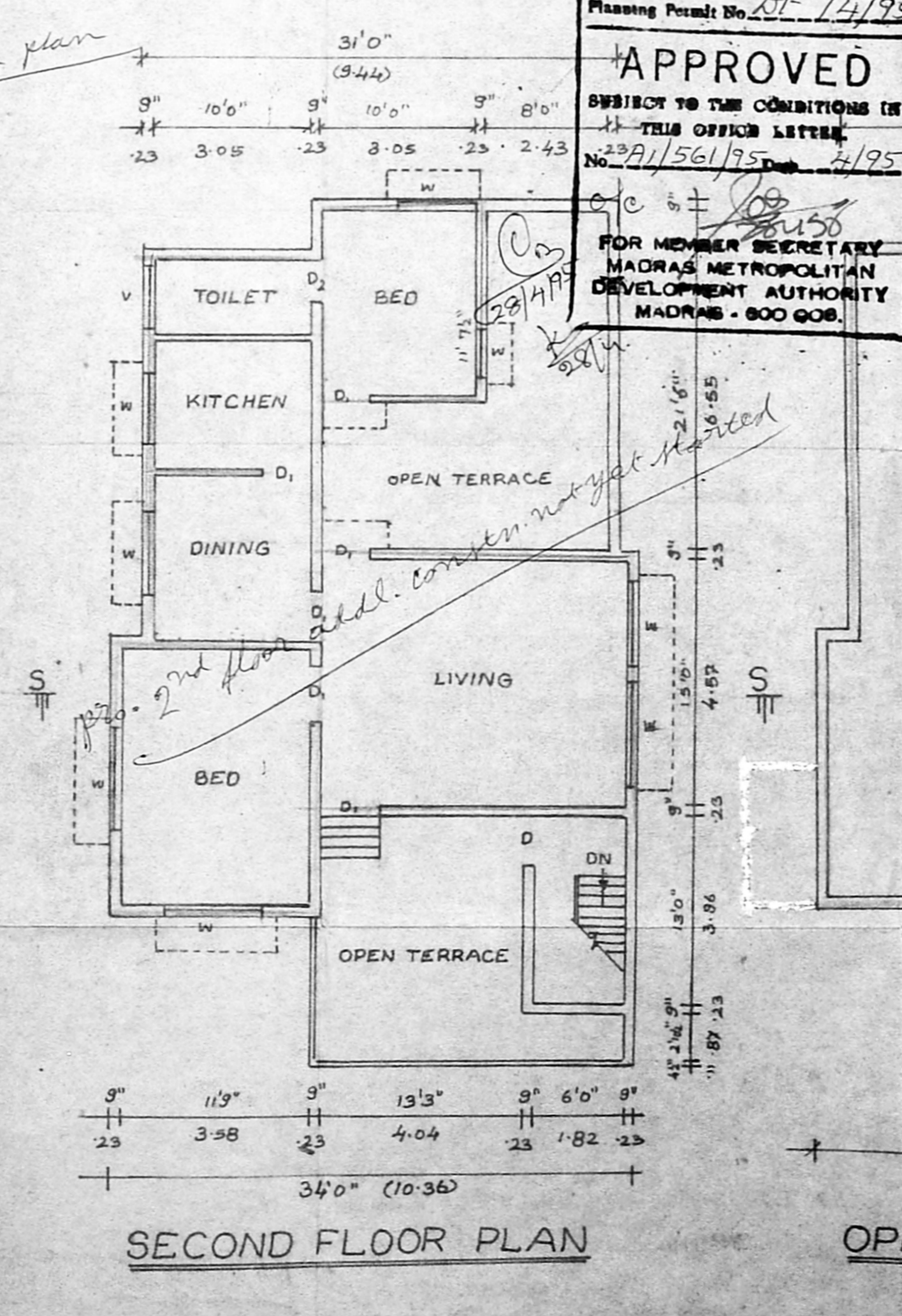

SECOND FLOOR PLAN

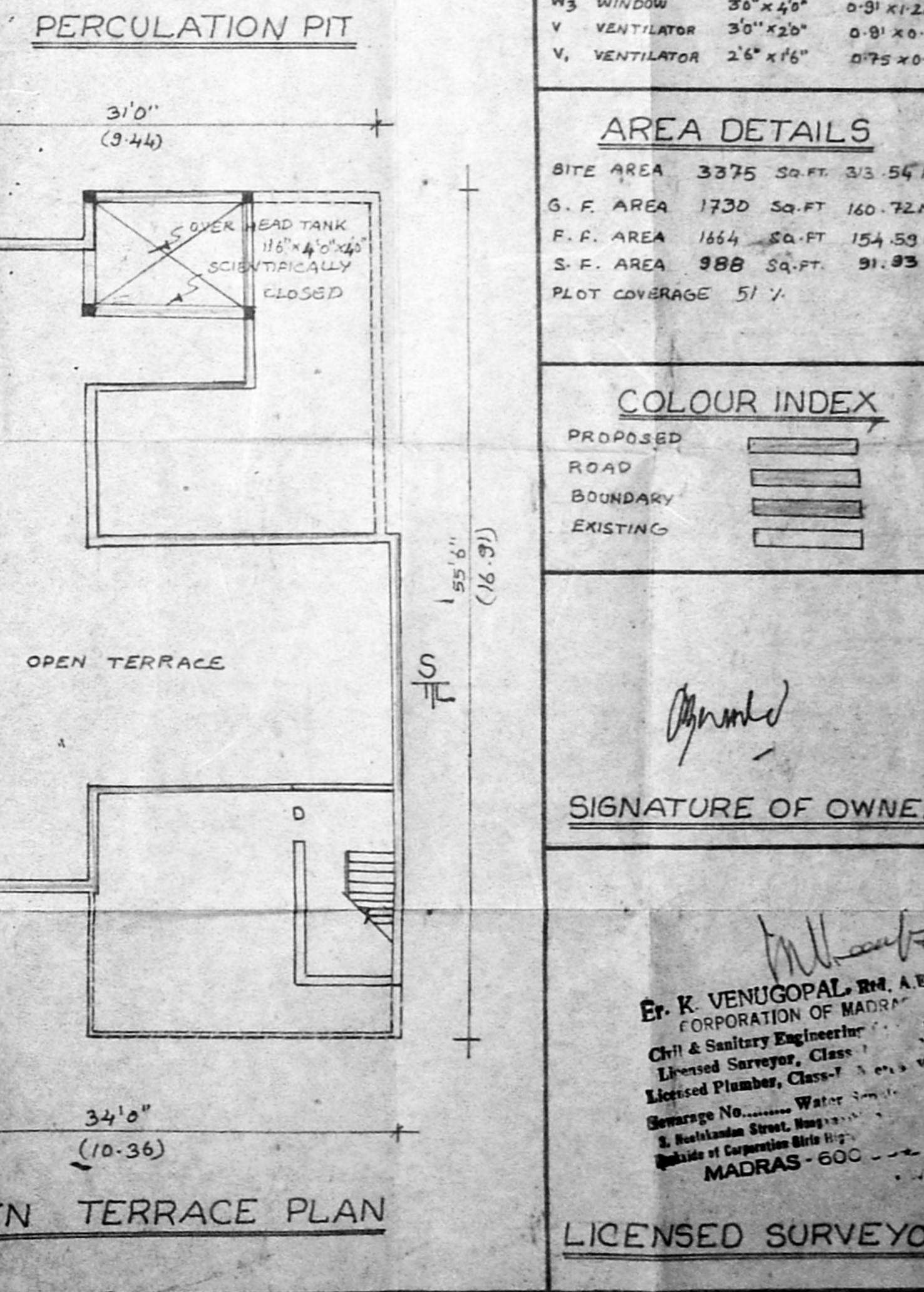

OPEN TERRACE PLAN